

AREA CALCULATED PER BOMA RETAIL BUILDINGS EXTERIOR GROSS AREA.

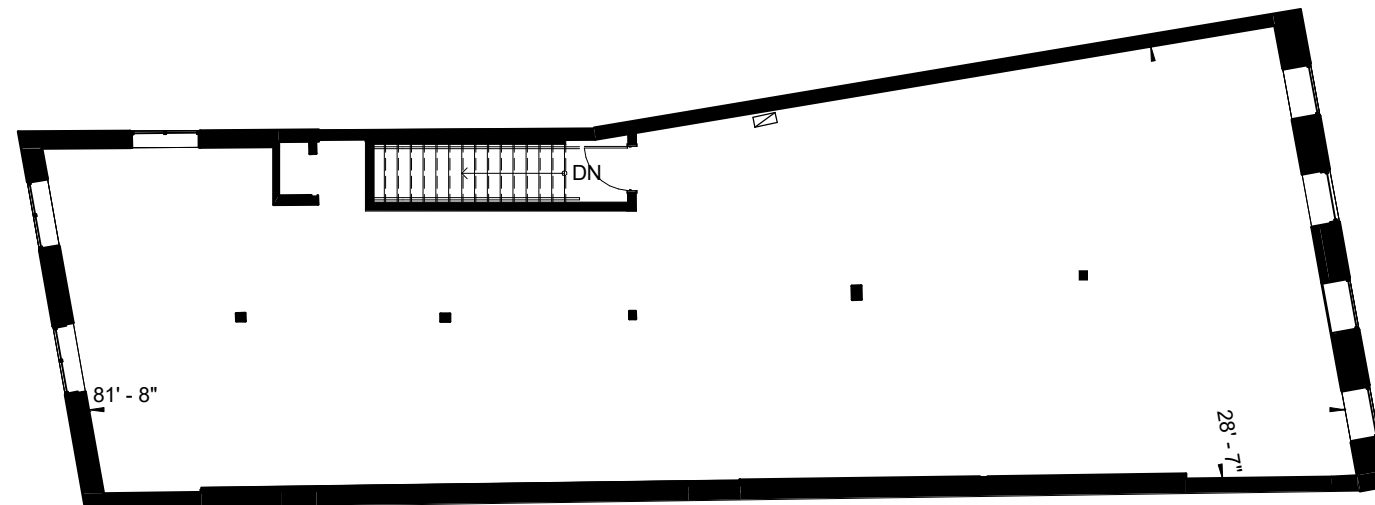

ANY STATED AREAS AND/OR DIMENSIONS MAY VARY DUE TO EXISTING CONDITIONS. ACTUAL USABLE FLOOR SPACE MAY VARY FROM ANY STATED OR DEPICTED FLOOR AREA.

- GM GAS METER
- HM HYDRO METER
- / ELEC. PANEL



SECOND FLOOR 2,229ft²

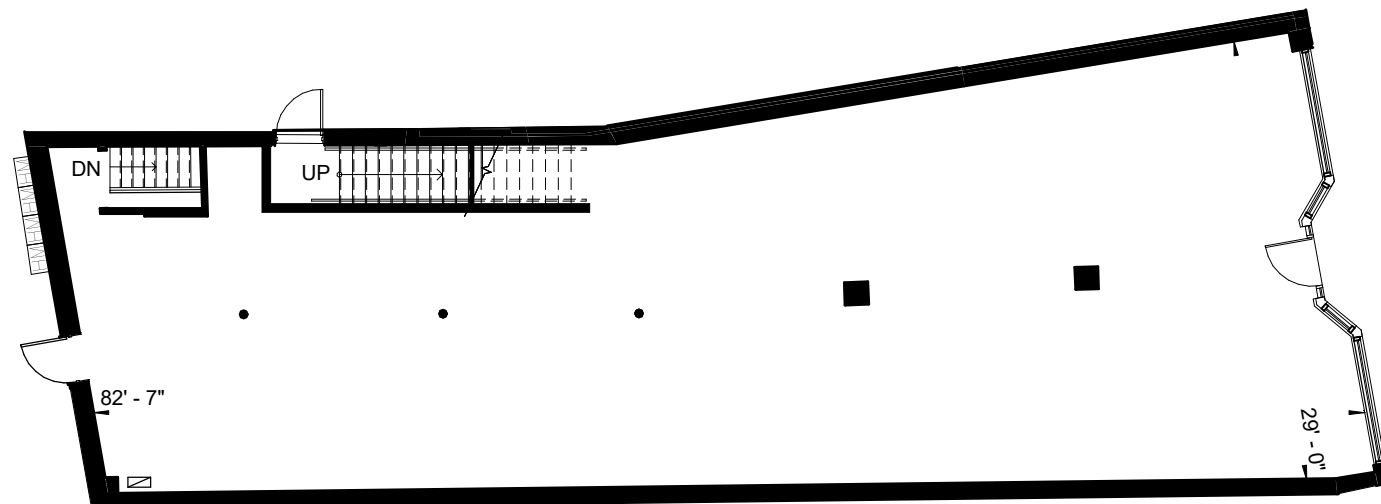

GROUND FLOOR 2,216ft²

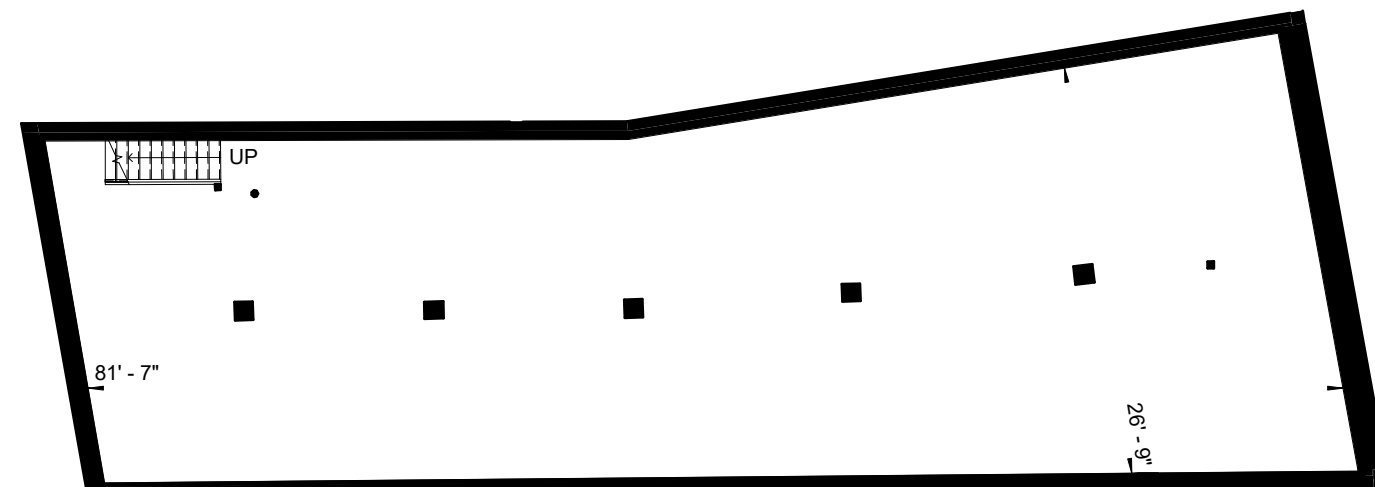

BASEMENT 2,215ft²

TOTAL EXTERIOR GROSS AREA 6,660ft²

ISSUED FOR REVIEW 2019-05-23

#	DATE	DESCRIPTION	BY
PROJECT:			
CLOCKTOWER 180-194 MAIN STREET RENOVATION			
DRAWING:			
194 MAIN ST. PLAN			
PROJECT No.:	16.015	DATE:	2019-05-23
DRAWN BY:	MJM	SCALE:	1 : 150
CHECKED BY:	MYG	DRAWING No.:	R04

**TURNER
FLEISCHER**