

AREA CALCULATED PER BOMA RETAIL BUILDINGS EXTERIOR GROSS AREA.

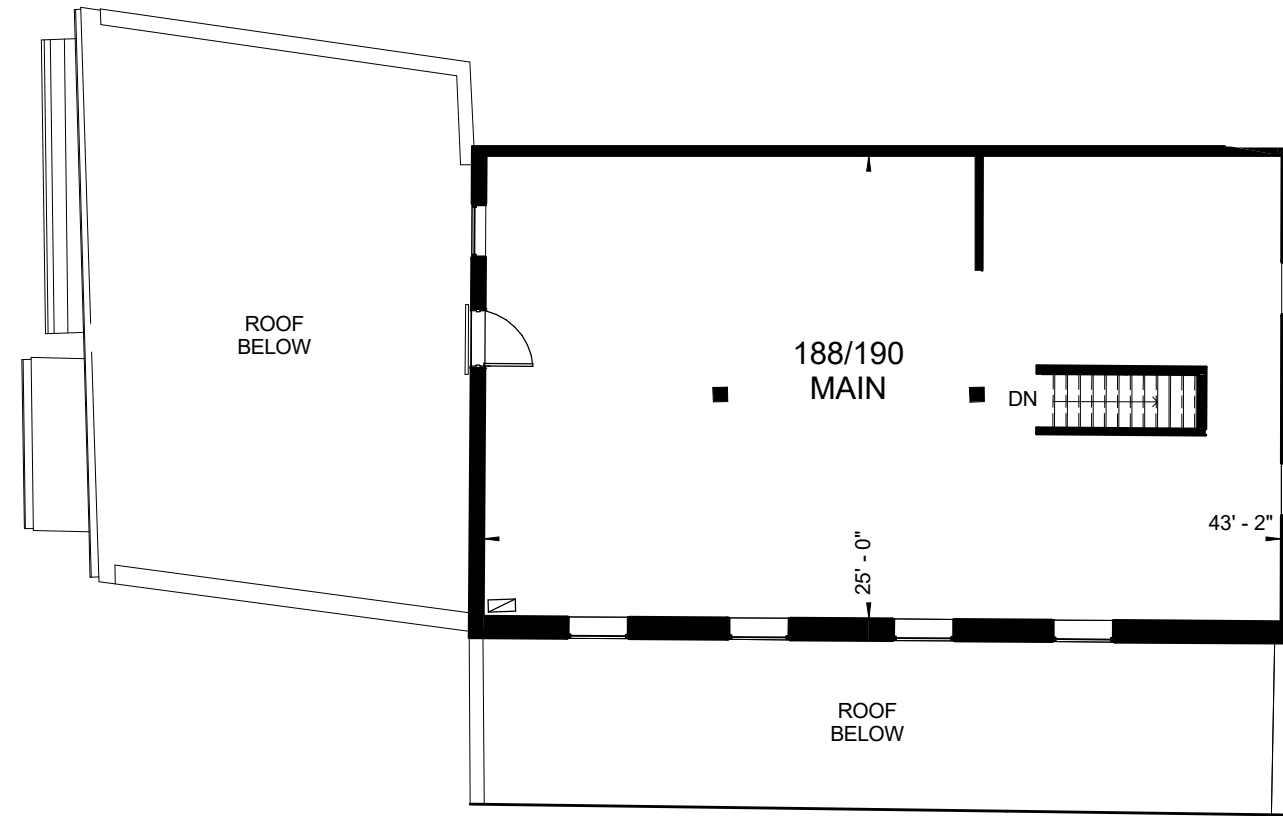

ANY STATED AREAS AND/OR DIMENSIONS MAY VARY DUE TO EXISTING CONDITIONS. ACTUAL USABLE FLOOR SPACE MAY VARY FROM ANY STATED OR DEPICTED FLOOR AREA.

- GM GAS METER
- HM HYDRO METER
- / ELEC. PANEL
- FLOOR ACCESS HATCH



SECOND FLOOR 1,205ft²

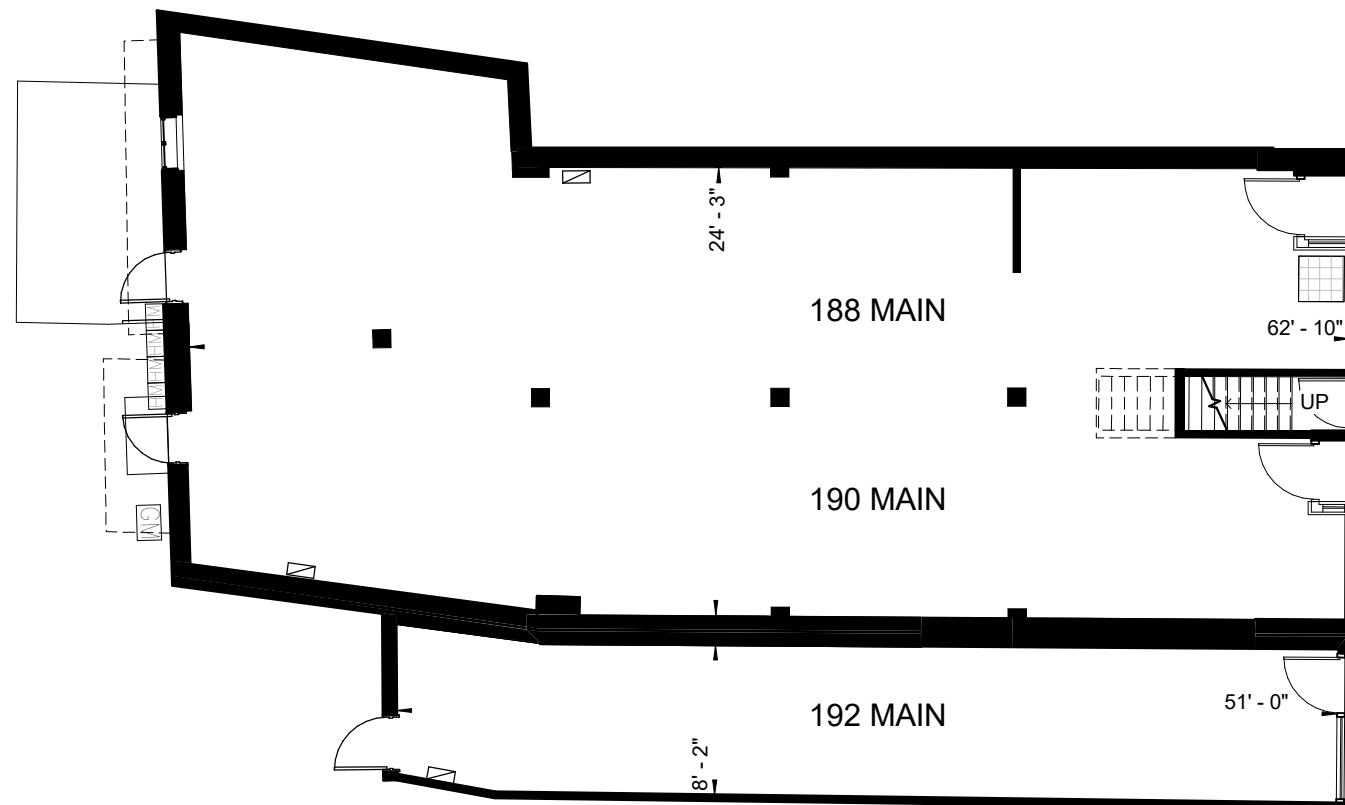

GROUND FLOOR 2,256ft²

TOTAL EXTERIOR GROSS AREA 3,461ft²

#	DATE	DESCRIPTION	BY
PROJECT:			
CLOCKTOWER 180-194 MAIN STREET RENOVATION			
DRAWING:			
188, 190, & 192 MAIN ST. PLAN			
PROJECT No.:	16.015	DATE:	2019-08-28
DRAWN BY:	MJM	SCALE:	NTS
CHECKED BY:	MYG	DRAWING No.:	R03

**TURNER
FLEISCHER**